T John College, FAD Department organised an alumni talk

Date:23-01-2019

T John College, FAD Department organised an alumni talk on 23rd January 2019 for I, III and V semester. SewwandhiTennekoon of the passed out batch (2008) visited the college and expressed the students about gems, mining and exporting. The students were briefed about the different types of gems and its application in jewellery for astrological reasons too. She spoke on the various criteria to be considered in the gemology. She explained thefactors related to the mining and improvisations area in the exporting as it would be helping all the students in their future jobs or internships. The students had interactive & fun attending and were inspired.



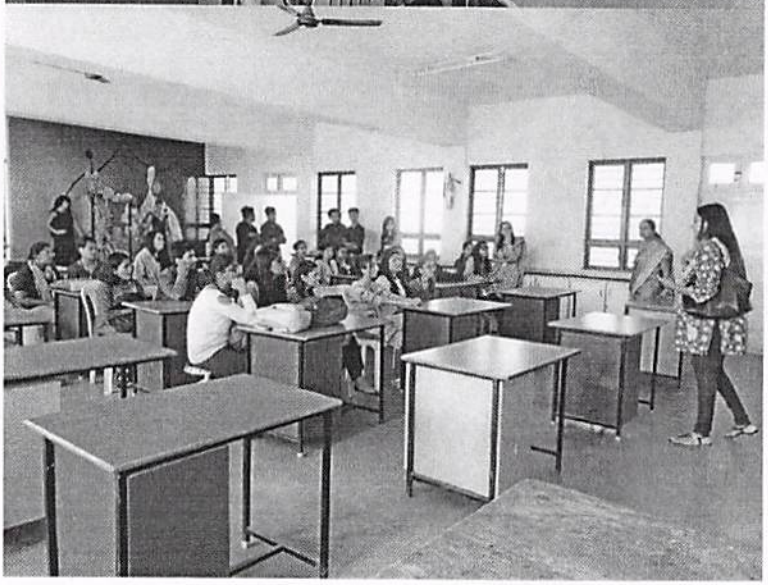

Sr. Rose Mary Balappa
PRINCIPAL

88/1
Bannerghatta Road, BANGALORE-560 083

Alumni Guest Lecture

Date:25-07-2019

T John College, FAD Department organized an alumni meet on 25th July 2019 for I, III and V semester. SPOORTHI.S.BABU of the 2013 passed out batch visited the college and expressed the students the importance of career in Fashion World. The students were told to focus on their ambition towards the future planning which was to make the students understand education about fashion within the subject and the updated daily world of Fashion should be analyzed as the core subject in the final year. She briefed about the Jewelry Designing which speaks about different and various themes and as to how to shortlist the study on the product. She explained the creativity in the portfolio which is very helpful for the terms in career for the students in their future jobs or internships. The students had interactive and fun attending and were inspired.

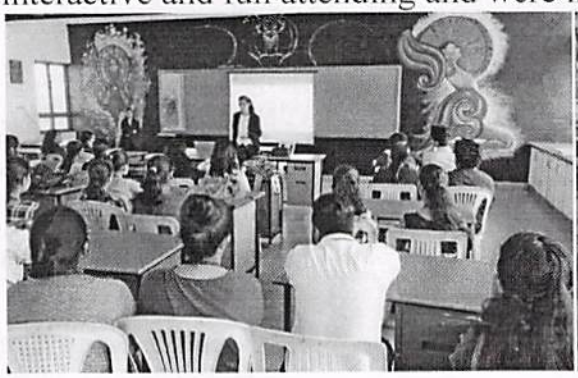



Sr. Rose Mary Balappa

Alumni Meet

Date:21-08-2018

T John College, FAD Department organised an alumni meet on 21st August 2018 for I, III and V semester. AGEESH Of the 2015 passed out batch visited the college and expressed the students the importance of the portfolio. The students were told to focus more on the portfolio which is a core subject in the final year. He briefed on the various themes and as to how to shortlist the theme. He explained the creativity quotient related to the portfolio and improvisations area in the portfolio as it would be helping all the students in their future jobs or internships. The students had interactive &fun attending and were inspired.

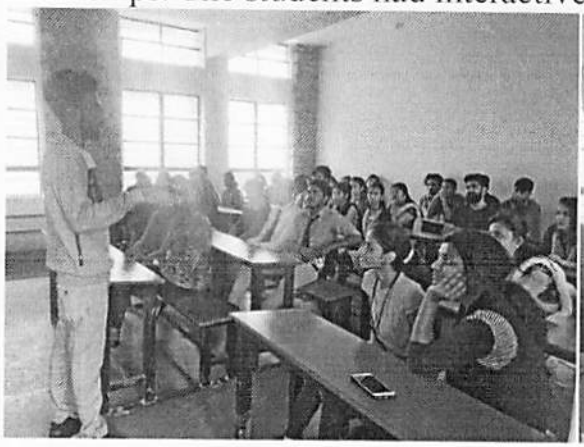

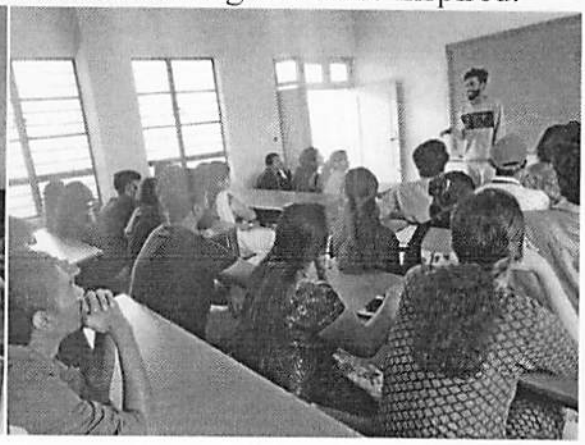

Alumni Talk For 5th BCA Students

Date:28-06-2017

On 28th June, 2017 the Department of Computer Applications, TJC had an alumni talk for the students of V Semester BCA.

Mr. Yashwanth Balan, of MCA 2011-14 batch, working in Infosys has addressed the V BCA students and spoke about the corporate life in Infosys, his experiences during training, the trends in demand, especially technological demands from freshers. The students participated with enthusiasm and session was very interactive.

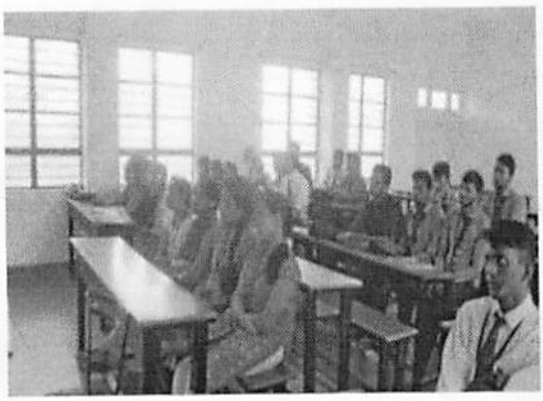

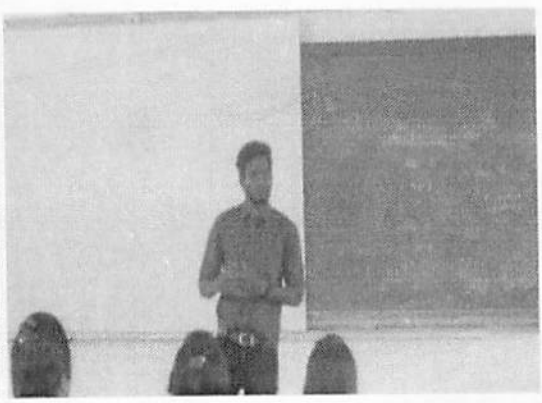

Talk By Mr.Suhaib Pasha (AlumiOf BHM 2012-2016)

Date:15-09-2016

Mr. Suhaib pasha an Alumni of BHM 2012-2016 Batch gave a talk on 15 September-2016 about the latest trends in sales and marketing in the hospitality Industry to the 1st semester students of BHM.

Sale and marketing department one of the key operational areas of the hotel Industry .The students enjoyed the talk and it's gave them a glimpse of the Sales and marketing department of the hospitality industry.



Talk By Ms. Sarah Tediwala (AlumiOf BHM 2012-2016)

Date:24-09-2016

Ms. Sarah Tediwalaan alumni of BHM 2012-2016 batch addressed the 1st SEM BHM student on 24th September 2016 about the scope of a career in sales and marketing department of the hospitality Industry. Sale and marketing is one of the major operational areas of the hotel Industry. It was a quite interesting session .The students enjoyed the talk a lot.



Alumini Talk

Date:13-01-2017

On the 13th Jan 2017, Mr. Dony Joseph an alumni of BHM-2011 Batch who is presently working in the pastry section of Fragrance of Nature gave a talk to the 8th Semester Students regarding his experiences and a career path in the bakery and confectionery section of the hospitality industry. The Students found the talk very interesting.

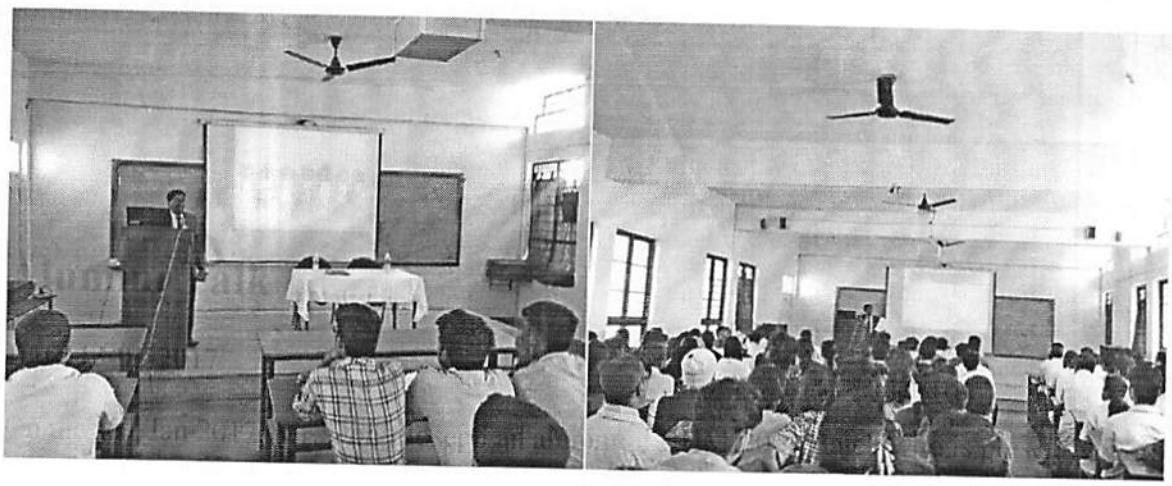

National Hospitality Colloquium 2017 was held at Army Institute of Hotel Management

Date:22-02-2017

National Hospitality Colloquium 2017 was held at Army Institute of Hotel Management on Feb 22nd. Topic of discussion was "Creating experience using technology for Millennial Guests". The programme was inaugurated by Major General K S Nijjar- GOC HQ-Karnataka and Kerala. The panel consisted of Hoteliers from Bangalore and many Industry experts including Mr. N Suresh, Director of BHM Department. The students and faculties got a great understanding about the Indian Hospitality challenges and about Key performance indicators.



Alumini Interaction for BHM Students

Date:10-08-2017

Mr. Jai Ganesh, an alumnus of BHM 2005-2008 batch, addressed the 1st semester and 7th semester students of BHM on 10th August 2017. Mr Jai Ganesh is working as a project manager at Moghul Catering in USA. He spoke about the Entrepreneur Skills in the Hospitality arena. Student found the session very interesting and useful.





ALUMINI INTERACTION FOR BHM STUDENTS

Date:23-04-2018

Mr. Selbin Jose, an alumnus of T. John college of Hotel Management of 2010-2014 Batch came over on the 23rd April 2018. He works for Starbucks in the capacity of Barista. He spoke about the coffee trails with the 4th semester students. Students found this session very informative and interactive.

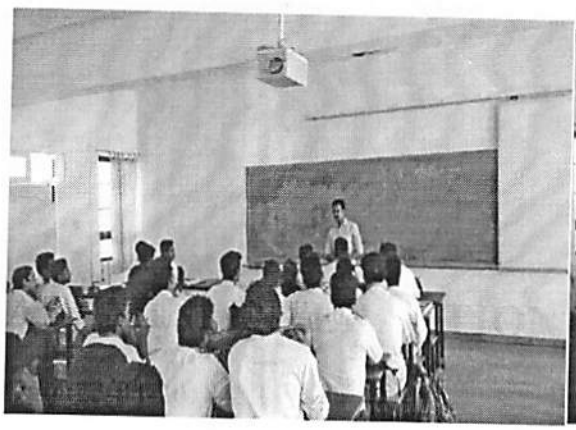

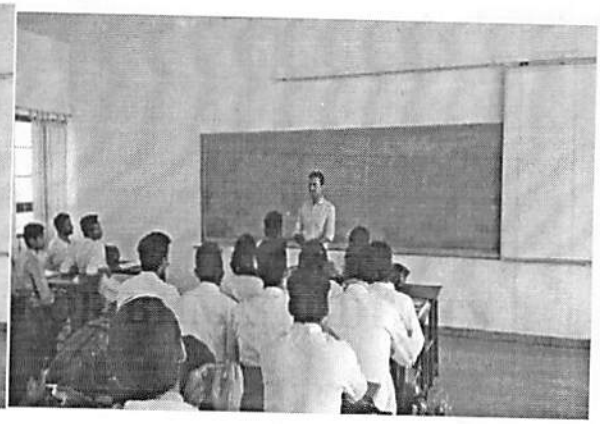

Alumnus Award

Date:16-05-2019

T. John College is proud and delighted to announce that one of our alumnus Mr. Chandan Kumar Chanchal of BHM 2003 batch has been awarded as "Best Director-Sales/Marketing" for South West Asia Region of HYATT INTERNATIONAL.

T. John College takes pride in congratulating our alumnus and wish for more accolades in his future endeavours.





ALUMNI INTERACTION FOR 1st SEMESTER BHM STUDENTS

Date:25-10-2021

Mr. Joycin J, alumni of T. John College, Department of Hotel Management 2016-2020 Batch visited the current 1st semester students on 25th October 2021.

Mr. Joycin works for Hilton Dubai in Food and Beverage Service department.

Mr. Joycin J, spoke about the future of the hospitality sector post COVID-19 and also emphasized on job opportunities and career growth in Hilton Hotels & Resorts. The students found this session very informative and interactive.

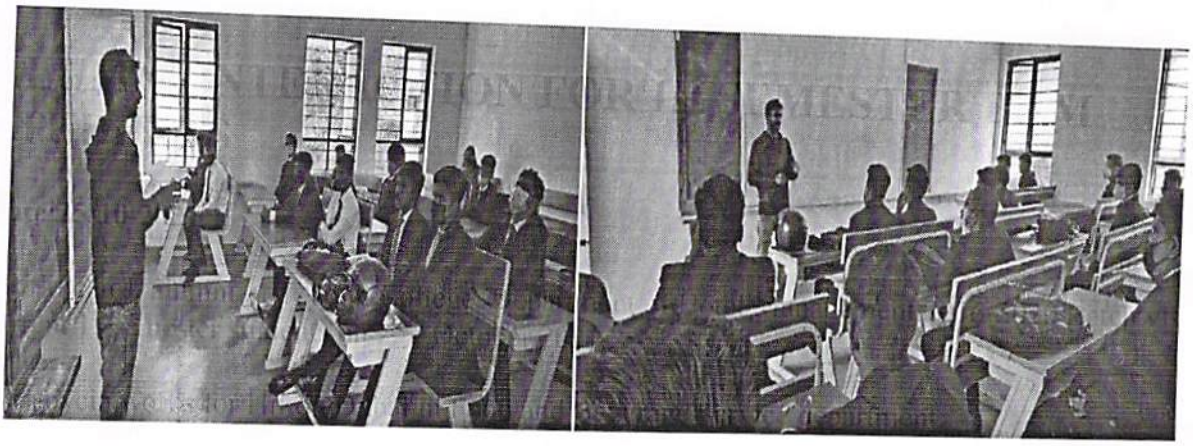

Sr. Rose Mangalappan

Talk By Mr.Suhaib Pasha (Alumi Of BHM 2012-2016)

Date:15-09-2016

Mr. Suhaib pasha an Alumni of BHM 2012-2016 Batch gave a talk on 15 September-2016 about the latest trends in sales and marketing in the hospitality Industry to the 1st semester students of BHM.

Sale and marketing department one of the key operational areas of the hotel Industry .The students enjoyed the talk and it's gave them a glimpse of the Sales and marketing department of the hospitality industry.

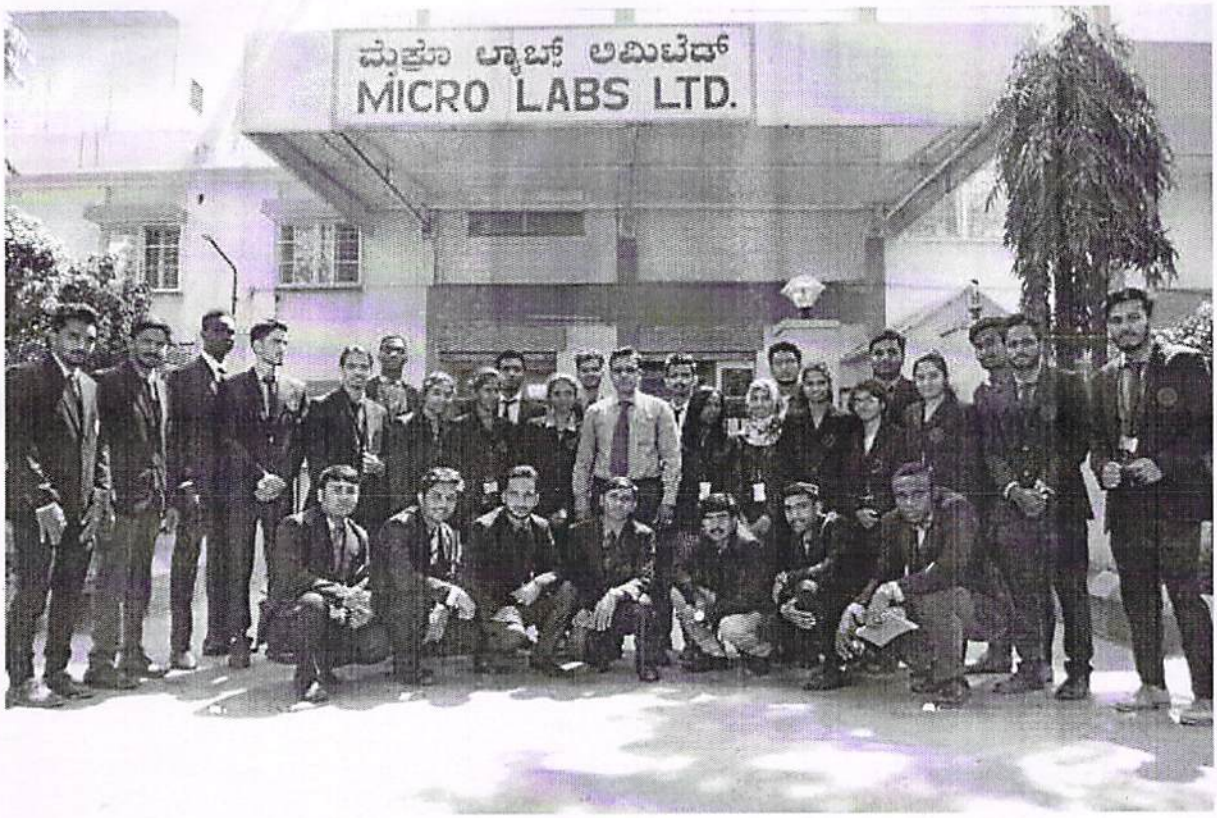

Alumni

Alumni Talk – "Insight on BPO and KPO organizations"

Date:20-05-2019

On 20th May 2019, Department of management studies organized an alumni talk on "Insight on BPO and KPO organizations". Session was delivered by Ms. Pushpa Shinge (2016 batch) who is currently working as CDD (customer due diligence) analyst in HSBC – KYC (Know Your Customer) process for Singapore clients. MBA IInd semester students attended the session which briefed about BPO (Business Process Outsourcing) and KPO (Knowledge process outsourcing) processes and how are they different from other organizations, work culture, managing differing time zones, automations, technological advancements, lay-offs, cost cutting in such organizations etc.

Session was very interactive as students clarified their doubts on KYC documentation process, importance and latest job trends in these organizations. She also briefed students on what are the prerequisites to be part of such organizations as a fresher and what qualities / skill sets to be developed being a student for long term survival in such companies.





Alumnus Award

Date:16-05-2019

T. John College is proud and delighted to announce that one of our alumnus Mr. Chandan Kumar Chanchal of BHM 2003 batch has been awarded as "Best Director- Sales/Marketing" for South West Asia Region of HYATT INTERNATIONAL.

T. John College takes pride in congratulating our alumnus and wish for more accolades in his future endeavours.





Report on the alumni engagement

Date:18-03-2019

The Students of IV and II BA(JEP), T.John College attended a guest lecture by alumini Sooraj on 18th March, 2019.

The lecture was very interesting and gave an opportunity for the students to come out of their comfort zone and taught them to interact with new faces. As students of Journalism it is very important to understand Documentary. It demands to knock out creativity, open up with new ideas, in hunt of new things and helps to get a good exposure of things. The guest lecture enabled the students to learn the importance of team work and how to be a part of the team and activate the creative side in each individual.

The session started by giving a small glimpse on documentary and then it moved on to discuss about teamwork. The session gave an overall idea of how documentary is done ,how can the students be responsible leader. It also enabled them to understand the importance of internships and to have an idea on how to innovate the skills and ideas as well as opinions into some new creative stuffs.

The guest lecture proved to be of great help and a good exposure.

TJC - Department of Management Studies - Alumni Pep – talk

Date:02-03-2019

On 2nd March 2019, Department of management studies organized an alumni pep talk for MBA and M.Com students. Ms. Nithya – M.Com Alumni (2016-2018 batch) visited college to address juniors on

"Survival instinct in corporate" She shared her personal experience of how difficult it will be to get an interview call from the companies, how to design resume, shared tips on cracking GDs and what all preparations are required for getting into the corporate world. Also she mainly focused on whats the right attitude to be carried while being in corporate, how to grab new opportunities, shared learnings from her failures which was actually a great take away for students so as to avoid committing those mistakes while they are applying for jobs / while being in the corporate.

It was indeed a great learning overall for students.



Alumni talk on "Placements"

Date:29-09-2018

An Alumni talk on "Placements" was conducted by Department of Computer Applications on 29th Sept, 2018. The Alumni were Swati from Amazon, Amith from IBM and Pankaj from Accenture. (Completed their BCA during 2008-2009)

The talk included

1) Pre-requisites for an interview

2) Building self-confidence

3) Academic and Technical knowledge required by students for the interview.

The audience were the 3rd sem BCA, 5th sem BCA and 5th sem MCA students. The talk was very useful and interesting. It reflected when students came out with many questions during the Q&A session. They also educated students on the upcoming job openings IT sectors. The overall session was interactive and engaging.





Alumni Interaction by Ms. Lakshmi (M.Com 2015-17 batch)

Date:28-08-2018

On August 28th 2018, M.Com students attended a Guest Talk on " Careers in NGO" delivered by M.Com alumnus of batch 2015 – 2017. All M.Com students (III sem and I sem) attended the session. Ms. Lakshmi is associated with NGO – NWCC (Nature Wild Life conservation committee) from past 7 years as a volunteer and she is currently one of the directors in the same institute. This NGO is functioning in collaboration with Forest Department, Govt of Karnataka. She is serving as an active member in this institute by creating awareness amongst urban and rural population about protection of environment and wild life animals. Her team also conducts street plays and camps to create and spread this awareness. Her session was very insightful and unique in a way that wonder stuck hearing the stories and experiences of what they go through while doing these activities. And she also addressed students on various other NGOs that students can be part of. Her session emphasized on the advantages of being part of NGOs. She also highlighted on some of the key parameters that students should possess when they work in such organizations such as team work, taking initiatives, building good network, communication skills, usage of language depending on the audience that you are addressing, street plays (gestures, facial expressions), to do attitude, compassion for co-workers etc. She also narrated stories on some of the challenges that they face while doing such activities and how to overcome them. On a whole session made students to think from a new perspective all together.





Alumni Guest Lecture

Date:10-03-2018

The Management Studies Department of T. John College organised an alumni guest lecture for ***MBA Ist Year students*** on Career Guidance on ***10th March 2018.***

Ms. Sowmya Kasargod, alumnus of 2003-2005 batch briefed the students about the career goals and shared her corporate experience. Ms. Kasargod is currently working as Senior Financial data expert in Thomson Reuters corporation which is a leading financial data provider in the global market.

She advised students on how they should get prepared for multiple job opportunities which will be awaiting them in future. She emphasised on the point there many jobs are available for freshers but its upto them to see and prepare to grab those opportunities. She focussed on many points such as importance of communication skills, technology, innovation, networking, conceptual knowledge, pursuing hobbies during their free time, up to date knowledge of current affairs which will help them to crack interviews, GD etc.

Students clarified a lot of their queries regarding specialization subjects, financial job market and interview to name a few. Overall it was a very good informative session.

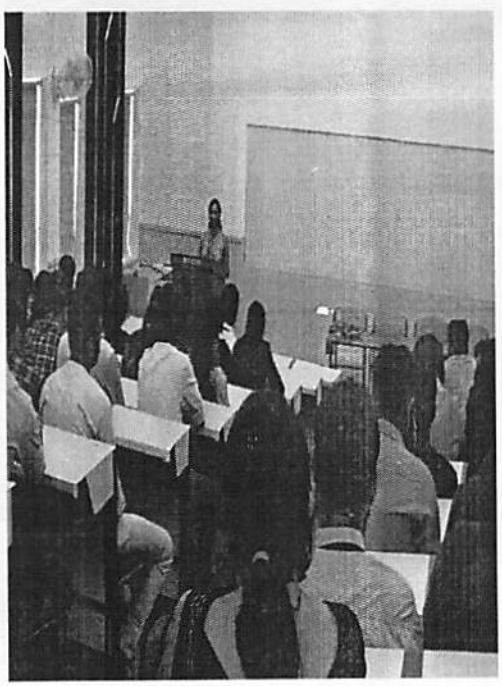



ALUMNI ENGAGEMENT ON THE CAREER OPPORTUNITIES IN ADVERTISING INDUSTRY

Date:11-01-2018

12th of January 2018 was a brightful day for the students of BA Department as they had attended the Guest Lecture hour conducted by one of the alumni , Chetna ,of T John College who graduated BA in the year 2017. The lecture was based on the career focused on Marketing and Sales. The lecture was more of an interactive session between the lecturer and the students of both VI semester and II semester. She gave the students a more deep idea and knowledge regarding the processing in the field of marketing and also the advertising products. She talked about her career and how the college had inspired and supported her. The lecture continued for more than half an hour and the students reported it as worth time spending.





Alumni guest lecture by Mr. Jane C Jose

Date:30-11-2017

The **Management Studies Department** of **T.John College** arranged for an alumni talk for our MBA students on **30th November 2017.**

Our 2017 pass out batch student, **Jane Jose**, who is currently working in Info vision, addressed the MBA students and exchanged his thoughts on importance of career goal, how students should work hard to get their dream jobs, shared experience of working in corporate world.

He also assisted students on how should they prepare for attending interviews, skill sets to be possessed, expectations of corporates from freshers etc.

There were many take aways for students from his talk. He also answered some of the questions asked by students regarding interviews and placements. He also emphasized on the competitive world and the difficulty which freshers face while searching for jobs in today's highly competitive environment.

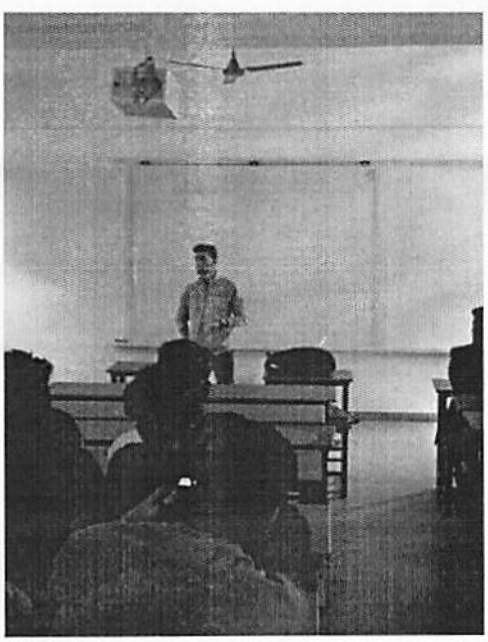

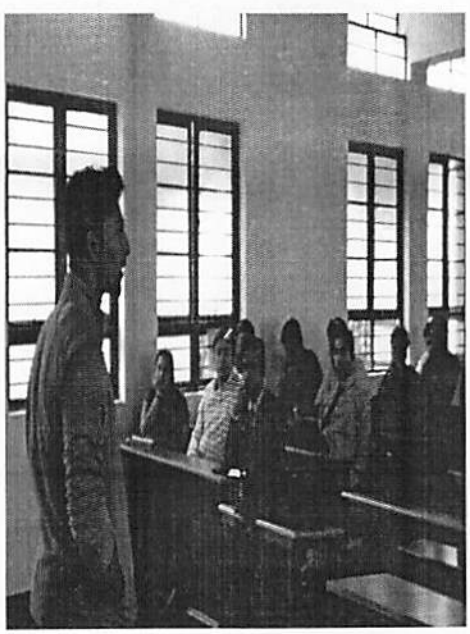

Alumini Interaction for BHM Students

Date:10-08-2017

Mr. Jai Ganesh, an alumnus of BHM 2005-2008 batch, addressed the 1st semester and 7th semester students of BHM on 10th August 2017. Mr Jai Ganesh is working as a project manager at Moghul Catering in USA. He spoke about the Entrepreneur Skills in the Hospitality arena. Student found the session very interesting and useful.



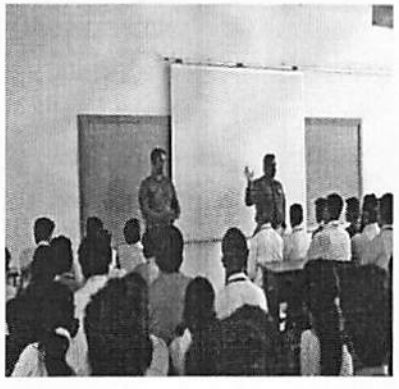

Alumni Engagement on prospects in Aviation Industry

Date:01-08-2017

On 1st of august 2017, Ms. Reenu Thomas delivered a guest lecture on the diverse prospects in Aviation Industry. Ms. Reenu Thomas, an alumna of BA JEP department is presently working with Emirates as a Cabin Crew member. She introduced the students to the opportunities in the aviation industry and the scope it offers for the students of BA JEP. The students were participating actively in the session and were ardently listening to the new field of job opportunity that awaits them.





Alumni talk on Corporate Work Culture

Date:06-02-2017

With an intension to help our students towards knowing the corporate work culture, the way we need to take care while working with our peers, the way we need to communicate, Department of Computer Applications had organized a talk by our alumni student of BCA 2012-2015 batch, Mr. Raj Kumar, who is presently is working on java projects for a startup company.

He spoke to our 6th BCA students on 06/Feb/2017,on his experiences in his office with his supervisor, his peers, the problems he encountered, how he reacted and how he could cope with them.

The session was interactive, as the students wanted to know more of his experiences in various situations.



Alumni talk on Importance of Internship

Date:01-03-2017

With an intension to help our students towards joining as interns, on 01/Mar/2017, Department of Computer Applications had organized a talk by our alumni student of BCA 2012-2015 batch, Mr. Alex Paul who is presently doing his MBA and internship at Hyper City in HR division.

He informed our 6th BCA students how his internship is helping him to understand the HR principles the industries are following, what are the expectations from the candidates and experience requirements for various HR positions.

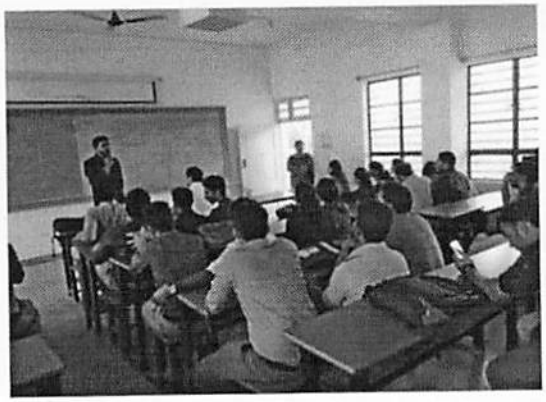

Guest Lecture on "Research Trends in IT Field" by CA Dept.

Date:04-10-2016

On 4/10/2016, Dept. of Computer Applications had organized a guest lecture for MCA students on "Research Trends in IT Field" addressed by Ms. Poornima Patel – Assistant Professor at VTU Regional Center (Bangalore). The lecture started with an elaborate discussion on the research methodology. The speaker detailed the approach, various procedures with relevant real time examples. She detailed the need for literature survey and guided the student's on websites for accessing online journals.

The speaker also elaborated on the latest research trends in IT field. Towards the end she detailed on her area of research and answered queries of all student & faculties. "Motto behind this event was to inspire both faculty & students to become research aspirants".

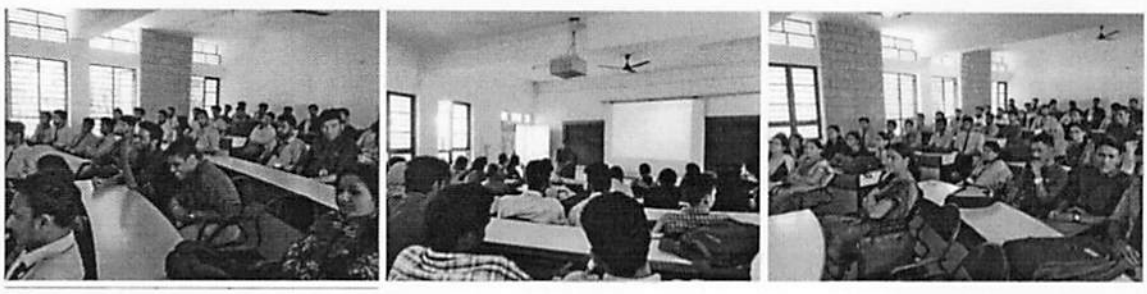

Alumni talk on "Placements"

Date:29-09-2018

An Alumni talk on "Placements" was conducted by Department of Computer Applications on 29th Sept, 2018. The Alumni were Swati from Amazon, Amith from IBM and Pankaj from Accenture. (Completed their BCA during 2008-2009)

The talk included

1) Pre-requisites for an interview

2) Building self-confidence

3) Academic and Technical knowledge required by students for the interview.

The audience were the 3rd sem BCA, 5th sem BCA and 5th sem MCA students. The talk was very useful and interesting. It reflected when students came out with many questions during the Q&A session. They also educated students on the upcoming job openings IT sectors. The overall session was interactive and engaging.

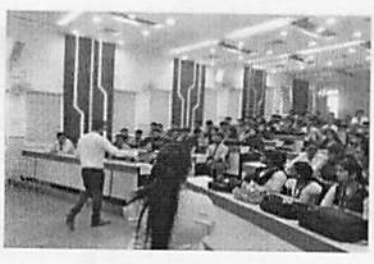



Alumni talk on Corporate Work Culture

Date:06-02-2017

With an intension to help our students towards knowing the corporate work culture, the way we need to take care while working with our peers, the way we need to communicate, Department of Computer Applications had organized a talk by our alumni student of BCA 2012-2015 batch, Mr. Raj Kumar, who is presently is working on java projects for a startup company.

He spoke to our 6th BCA students on 06/Feb/2017,on his experiences in his office with his supervisor, his peers, the problems he encountered, how he reacted and how he could cope with them.

The session was interactive, as the students wanted to know more of his experiences in various situations.



Alumni talk on "DESIRE TO SURVIVE

Date:25-01-2017

On 25/Jan/2017, 2012 batch alumni Mr.Ningthoujam Sobharaj gave a guest lecture on "DESIRE TO SURVIVE" for 6th sem BCA students of TJC. He addressed his juniors about the new job "Bike Rental" that he owns as an entrepreneur, this struggle towards succession in the field at the initial stage and it's slow and steady progress later, the support-experience-lessons that he learnt from the people during the construction phase of his company. He emphasized his juniors "on the determination and sacrifice that one must have within ourselves to reach the set target goals in life, in the initial stage all seems to be problematic but later our hard-work (late but definitely) will yield good fruits/results".

