6.5.2 y
6.5.3

T. John College			
M.Com - Sem I			
	ACTIVITY CRITERIA		
	Subject: Monetry System		
SL. No	Activity Planned	Topic given	Status of completion
1	Indian Coin /Note (Currency) Designing	Indian Coin /Note (Currency) Designing	Students designed Coins & Currency notes as per their own designing talents - Completed on Mar 10th (Wednesday)
2	Note issue system in India & RBI 's Role	Note issue system in India & RBI 's Role - Based on topic the students are asked to prepare their own content and present it as per their views	All students completed their writing on this topic. Only 1 student (Shahana) has completed presentation by expressing her views - Mar 19th
3	Methods of making foreign payments	Group Discussion	
4	Pros and Cons of Paper money	Debate - Two groups	
5	Broad categories of International transactions classified as Debits and Credits	Group Discussion	

T. John College			
M.Com - Sem I			
	ACTIVITY CRITERIA		
	Subject: Managerial Finance		
SL. No	Activity Planned	Topic given	Status of completion
1	EBIT- EPS Approach	EBIT- EPS Approach - 2 Problems solved	Students solved 2 problems by their own - Completed on March 22th (Monday)
2	Financial Leverage	Combined leverage - Problems	
3	Investment Decisions	Pay Back Period, NPV, IRR, EVA, APV Methods - Problems	
4	Risk Analysis in Capital Budgeting	Cost of Equity,Simulation Analysis, Decision Tree Analysis - Problems	
5	Dividend Decisions	Walter's Model, MM Model to dividend policy - Problems	
6	Working Capital Decisions	Operating Cycle &Working Capital - Problems	

Sr. Rose Mary Baby PRINCIPAL
T. JOHN COLLEGE
38/1, Kammasandra Gottigere Post,
Bannerghatta Road, BANGALORE-560 083

6.5.2,
6.5.3

T. JOHN COLLEGE

T JOHN COLLEGE
DEPARTMENT OF HOTEL MANAGEMENT
GUEST LECTURE DETAILS 2017-21

SL NO	SEMESTER	TOPIC	DATE	RESOURCE PERSON
1	I	Importance of travel travel and tourism in hotel industry	11/18/2021	Dr.Bhargavi
2	I	Imporatnce of housekeeping in hotels	10/26/2021	Ms.Sruti Sahoo
3	VI	Emerging hospitalaity trends wih current trends and future of food and beverage service sector	8/11/2021	Mr.Amit and Mr.Ritesh
4	IV	Front office operations and reservations	6/12/2021	Mr.Manivannan Rajendran
5	III	Dum ka dum - a celebration for world poulty day	5/10/2021	Chef Ajay Chopra
6	VI & VIII	Career corridor and international academic opportunities in hospitality industries	5/7/2021	Mr.Prasad
7	I	Amendments in housekeeping operation in the present and post pandemic period in hotels	1/28/2021	Ms.Sruti Sahoo
8	IV & VI	Leadership skills and styles	2/28/2020	Ms.Vera Champagne
9	II	Menu planning in food and beverage service industry	2/27/2020	Mr.Sukumar Shetty
10	VIII	Technological advances in food and beverage service industry	2/25/2020	Mr. Brajmohan Jat
11	II & VIII	Workshop on grooming and personality development by Gillette	1/10/2020	Mr.Sumith
12	VII	Guest lecture by head of delight fills	10/31/2019	Ms.Subha
13	I	Fundamentals of hotel opertaions	10/30/2019	Divya Singh
14	VII	Menu engineering and role of chef in menu engineering	9/30/2019	Chef Padmanabhan Anand
15	I & III	Latest trends in hotel reservations and technologies	8/30/2019	Mr.Tanmay Adhikari
16	VII	Importance of accomodation management in hospitality sector / industry	8/24/2019	Mrs.Madhumita
17	III	Alcoholic beverages and its classification	8/22/2019	Mr.Deepak Rathinavelu
18	I	Importance of housekeeping in hospitality industry	8/14/2019	Ms Nagamani
19	III	Interior design highlighting on the different types of floor surfaces used in hotels	7/25/2019	Mr.Eeshan Tripati
20	II	Overview of E-marketing trends	3/23/2019	Mr.Aneesh Joseph
21	III & VII	The extent of housekeeping in hotels and different divisions	9/24/2018	Mr.Naveen Kumar
22	VII	Overview of the pre requisites of international placement in todays time	8/20/2018	Mr.Vaibhav
23	I & VII	Scope in hospitality industry and career opportunities in foreign nations	7/30/2018	Mr Thoufeeq Syed
24	III & VII	Guest lecture on industrial catering	7/2/2018	Mr.Dharani Babu
25	III	Operational viewpoints and distinctive aptitude advancement programs	4/2/2018	Ms.Sheraz Nair

Sr. Rose Mary Balappa

PRINCIPAL
T. JOHN COLLEGE
88/1, Kammanahalli, Gottigere Post,
Bannerghatta Road, BANGALORE-560 083

26	VIII	Operational aspects amd career growth in cruise lines	3/28/2018	Mr Manikandan
27	VI & VIII	Operational aspects and careers in cruise line	3/7/2018	Mr Jeevan Fernandez
28	VI	Operational aspects and different skill development programs	3/5/2018	Mr Nishant
29	VII & VII	Importance of foreign education and work experience in the hospitality industry	2/21/2018	Ms Madhumitha, Mr Nitin and Mr Badri
30	VI	Importance of training in the hospitality industry	2/19/2018	Ms. Sreelatha Rao
31	VI	Working environment and benefits of microbrewery	1/29/2018	Mr.Arun
32	VII	Operational aspects of microbrewery	1/16/2018	Mr.Sunny
33	VIII	Operational perspective in Australian hospitality business	1/8/2018	Mr.Johny Kiran
34	IV	Front office operations	1/8/2018	Mr. Anuraj Mehtha
35	VII	Culinary workshop on american cuisine	10/30/2017	Chef Daniel
36	VII	Scope and growth in QSR	9/28/2017	Mr.Brute
37	VIII	Current trends in australian hospitality sector	9/27/2017	Mr. Jayshree Nandagopal
38	I & VII	Recent trends in retail management	9/8/2017	Mr.Daniel Davis Dinakaran
39	III	Workshop on molecular mixology	9/7/2017	Mr.Nateshan
40	I	Operational aspects of housekeeping department and careers in housekeeping	8/18/2017	Ms.Bharti Singh
41	III	Modern trends in beer manufacturing process	8/3/2017	Mr.Raj Sekar
42	VII	Pre paredness to join hotel industry	8/1/2017	Ms. Neha
43	VII	Pre paredness to join hotel industry	7/27/2017	Ms. Hani
44	III	The emerging trends in hospitality sectors in China	7/6/2017	Mr.Ajeesh Sharma
45	IV & VIII	Importance of housekeeping in hospitality industry	1/31/2017	Mr.Rishabh Singh
46	IV	How to enhance beverage industry to next level	1/28/2017	Mr.Natesan
47	IV & VIII	Importance of a dual MBA programme in BHMS university for students in switzerland	1/24/2017	Mr.Suyog Patkar

Dr. Rose Mary Baleppa

T. JOHN COLLEGE

NAAC Accredited with 'A" Grade
Recognised by UGC under sections 2(f) and 12(b) &
Affiliated to Bangalore University

6.5.2,
6.5.3

Topic Name :

FASHION TRENDS AND ITS IMPACT ON SOCITY

Submitted: by Deepi
BSc FAD

c Name : INTRODUCTION



ıion trends come and go; meanwhile a society's values are establishe
lving ·
:acteristic to their beliefs and culture. Fashion is just not an
itious projected image of a
ıterpreted good old value to fulfill some function or agenda alike b
ıer a evocative and
:eshing concept worthy enough to be portrayed for society's apprecia
t makes us even
e instinctive. In the society, the individual's appearance is the ti
transmit non verbal
munication signals such as possible cues about his / her social stat
ıes and lifestyle.
ıion communication has under gone a 360 degree shift in its communic
ects staring
n projecting a basic image of how we look like and how we feel like
ressing our

Contemporary consumption behavior

- Today's youth (15 to 20 years) given their predictable audacity, the tendency to shop, venture
- out, try, experiment is high, it is they who decide the life time of a fashion trend. In a globalized
- world well connected by web technologies, geographical distance is no more a constraint to
- reach and witness the experience. The lines between buying behaviors are no more significant
- among young people (youth) indeed blurring out as the common urge is get hooked on to social
- networks, interact across a wide section of people of with shared interests and get appreciated.
- In fact even companies hiring potential job seekers are verifying their social networks and

Face of Everyday fashion

- e phenomenon of fashion can be distinguished into elite fashion (haute couture) and everyday
- fashion rather than just restricting ourselves to the concept of European or western high fashion.
- (Malcom barnard 1996, 2008) Everyday Fashion is an interactive process through which the
- aspiring individuals of the society consciously project their bodily self in a distinctive manner in
- the form of clothing style. it is unlike the traditional capitalist fashion system where the so called
- elite or rich decide the course of fashion tastes and fashion gets disseminated from the top to
- bottom sections of the society. This distinctive manner of style is equally drawn from the fashion
- trends percolated through contemporary life, style conventions, fashion code concepts developed
- by the designers & forecasting service providers alike and street style fashion,

Social agenda of fashion trends

- In fact clothing and fashion are carriers of wide range of ideological meanings. The fashion
- trends portray a visual culture and style of dressing that models the consumer identity in a
- specific environment. The social agenda of these fashion trends is to express the consumer's
- identity in terms of lifestyle choices and their attitude. The lifestyle choices changes from one
- period to another period. In other words they suggest the pattern & manner of dressing befitting
- an occasion that sets forth a standard.
- these clothing standards are in fact derived from theprevailing social values and their emotional expectations

The attitude of youth towards fashion trends

- Attitudes serving a value-expressive function (i.e., value-expressive attitudes) help people
- communicate their central beliefs, attitudes, and values to others through their possessions (Katz
- 1960). And fashionable garments and accessories are such possessions that help people
- communicate who and what they are. In this context, do all people have a penchant to adore
- fashion trends are to be looked into in close proximity? The answer is definitely no except one
- exceptional section of the population: the youngsters. The youngsters comprising of adolescents
- (12 to 17years), teens and young allocate more time for their public appearance than to studies.
- The peer influence, hero worship which becomes part of adolescent identity creation is the
- primary reason why adolescents aspire for more fashion concerns than any other age group

Current Trends

ZARA

Levi's

LOUIS VUITTON



- Transition from Stitched to Ready-to-Wear
- Consumers' affinity to Branded Products
- Designers capitalizing trends and introducing Prêt lines.
- ICON's influence on Kids & Young
- Trend-setter Celebrities





8

Fashion Trends and Society

- Evolution of Fashion
- Current Trends
- Impact of Fashion
- Suggestions



Sr. Rose Mary Balappa
PRINCIPAL
T. JOHN COLLEGE

6.5.2,
6.5.3.

SUSTAINABILITY IN FASHION INDUSTRY (CASE STUDY)

SUBMITED BY

JOSINY ELIZABATH JOSEPH

BFD184605

INTRODUCTION

The fashion industry is one of the largest industries in the world. Its supply-chain includes agriculture, manufacturing, processing, fabric care, use, recycling and disposal. Nearly all countries are involved in the textile industry though the actual involvement can vary from textile and product design and development of manufacturing technologies, to actual production and shipping to numerous locations. However all countries face the growing problem of textile waste management directly linked to unsustainable textile production and use.

Being among the most polluting industries, textile industry has to explore ways of becoming sustainable to minimize resource use and pollution, improve the safety of workers, eliminate sexual abuse, and ensure the right of consumers to make an informed choice. The future of sustainable textile largely depends on its ability to reduce the use of resources, such as land, water and oil, ensure reuse and recycle of products to minimize waste. In addition, there are other aspects of sustainability that textile industry should focus on, including protection of the environment and human health, occupational safety, gender equity and women's empowerment, as well as meeting the demand of consumers for eco-friendly textile products.

This paper touches upon non-sustainable character of textile industry with the aim to suggest recommendations to address associated environmental, health and social problems and make consumers a driving force able to shape

the future of sustainable textile. It includes data of a Global Health & Environment Synthetic and Cotton Fibers Survey conducted by students at McMaster University as part of their research project on consumer knowledge surrounding synthetics and cotton in the textile industry.

The survey is an attempt to explore some of the global cultural beliefs and social understandings of fast fashion, cotton and synthetic garments and environmental impacts. It concludes that textile industry has a tremendous impact on the global environment, health and human rights which requires governments, private sector and consumers to put in greater efforts to make it truly sustainable.

ENVIRONMENTAL CONSEQUENCES

The impact of the textiles industry on our Planet is huge and it involves the whole product life cycle from the raw material supply, textile manufacture, shipping, retail and disposal at the end of life. This includes the use of pesticides in cotton farming intensive water and energy use during the production of textile, the application of toxic chemicals in dyeing, as well as waste management.

Not everyone is aware that 2,700 liters of water are needed to produce a single cotton t-shirt and 1,800 gallons of water are used to produce a single pair of jeans . Manufacturing of synthetic fiber requires less water, though dyeing both cotton and synthetic fabric requires 1.3 trillion gallons of water each year.

In addition, dyeing processes usually involve more than 1600 different chemicals, including formaldehyde, chlorine, lead, and mercury. Treatment and dyeing of textile is accountable for 20% of global industrial water pollution. The effluent from textile industries carries a large number of dyes and other additives which are added during the coloring process. Water in rivers and other water sources in countries with developed textile industry, such as China, Bangladesh, the Philippines, Ecuador, Brazil is contaminated with numerous harmful chemicals which are difficult to remove in conventional water treatment procedures. Contaminated wastewaters are discharged into our surface and groundwater, while the color of the water discloses the colors in fashion. Dyes and additives may also undergo degradation to form products that are highly toxic and carcinogenic. In fact, the textile industry is the #1 industrial polluter of fresh water on the planet.

Besides water contamination with toxic chemicals, textiles are one of the main sources of microplastics in the world's rivers and oceans that match synthetic fibers, including polyester, acrylic, polypropylene, polyethylene, and polyamide fibres, used in clothing. More microfibres is detected in densely populated areas that have sewage outfalls contaminated by fibers from washing clothes, noting that around 1,900 individual fibers can be rinsed off a single synthetic garment. According to a 2017 IUCN report, 35% of all microplastics in the oceans come from the laundry of synthetic textiles, making it the first source of microplastics before car tyres.

Sr. Rene Marye Balagga
PRINCIPAL
T. JOHN COLLEGE
88/1, Kammanahalli, Gottigere Post,
Jannerghatta Road, BANGALORE-560 08

6.5.2, 6.5.3

Guest lecture on Research methodologies and carrier building

Date:23-10-2019

Department of Computer Application organized guest lecture on the topic "Research methodologies and carrier building "for MCA 5th and 3rd semester by Dr.RamyaDorai, HOD of computer science and Engineering, TJIT, Bangalore.

Following topics was covered in the session

1. What is the significant of research in Computer science
2. How to select problem statement
3. After selecting the problem statement , how to start with literature survey and importance of literature survey
4. Methodologies to be followed
5. Implementation
6. Discussion on journals
7. Patent
8. How to be a good research scholar

OUTCOME: Students have understood the meaning of research methodology and have got an idea of various interpretations of data. Also have an understanding of creativity and the latest methods in data collections. It is noted that the students are motivated to learn about the recent findings and are interested in writing a research paper.

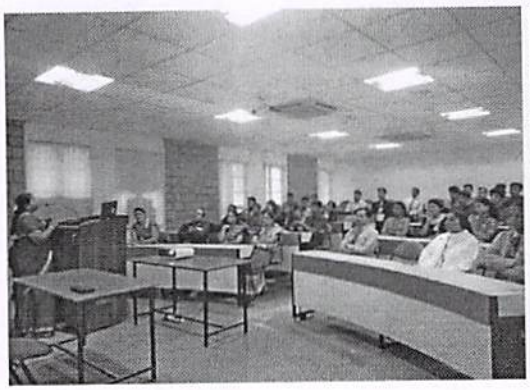

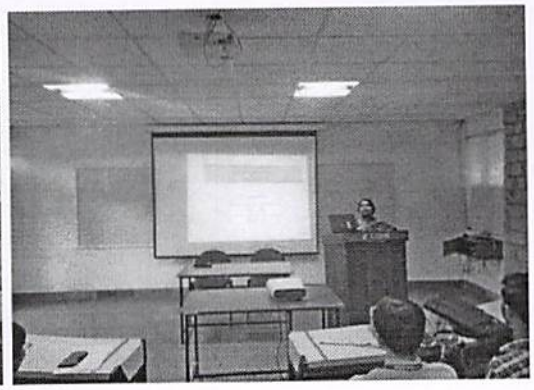

Sr. Rose Manje Balappa

PRINCIPAL
T. JOHN COLLEGE
88/1, Kammanahalli College Post,
Bannerghatta Road, BANGALORE-560 083

6.5.2
653

वैज्ञानिक तथा औद्योगिक अनुसंधान परिषद्
राष्ट्रीय वांतरिक्ष प्रयोगशालाएं
Council of Scientific & Industrial Research
National Aerospace Laboratories
CSIR - NAL Estd 1959
ISO 9001: 2008
CERTIFIED
ORGANISATION
पी बी सं / PB No.1779, एचएएल एयरपोर्ट रोड / HAL Airport Road, बेंगलूर / Bangalore- 560 017, भारत / INDIA
फोन / Phone: (का / Off): +91 - 80 - 2527 3351 - 54, 2508 6000 - 6599, फैक्स / Fax : +91 - 80 - 2526 0862, 2527 0670
वेबसाइट / Website : *http//www.nal.res.in*

KTMD/STUVISITS/2019

22-08-2019

The Principal,
T John college
Bangalore

Dear Sir/Madam,

Sub: Visit of BCA **students** on **22-08-19**
Ref: Mail dt **14-08-2019**

This is to certify that BCA **students** and faculties from your Institution visited CSIR-National Aerospace Laboratories, Bangalore on **22-08-2019**. They visited various facilities as per the programme enclosed and interacted with the scientists during their visit. The students had an interactive discussions and followed by visit to various divisions.

With kind regards,

(A SOMANARAYANAN)
In-charge, Visits &
Principal Technical Officer
Knowledge and Technology
Management Division

Sr. Rose Manjebalappa

PRINCIPAL
T. JOHN COLLEGE
38/1, Kammanahalli Cottigere Post,
Bannerghatta Road, BANGALORE-560 083

tjohncollege.com/event/details/373

BANGALORE

Events

Home » T John College » Computer Applications » event

Industrial Visit To Hindustan Aeronautics Limited

Date:20-09-2017

On 20th September 2017 Department of Computer Applications has organized an Industrial Visit to Hindustan Aeronautics Limited(HAL), Bangalore. The visit was organized for the students of I BCA and III BCA (108 Students). The team has started from college at 9.30 AM in two college buses with four professors and reached HAL at 11.00 AM. Students had Audio Visual Presentation in AV Seminar Hall of HAL. They were given a tour in the premises where they were given explanation about the inception of HAL with the current developments in the organization. They were given a detailed explanation about state of art advanced technologies in the Indian Aviation Division and were given awareness about the space technology developments and advantages.

The students were also briefed on the working of a helicopter, and a description of its components. A display of the helicopter in action made the learning experience better. They were given a detailed information about the opportunities in HAL and were also given exposure about the interview process.

The Industrial visit to HAL was definitely a magnificent exposure to students in the sector of Aviation and the Job opportunities available in the that sector.



Quick Connect

NAME*

EMAIL*

PHONE*

MESSAGE (Not exceed 80 character)

Submit

Placements of the year

ENG 13:48 07-02-2018

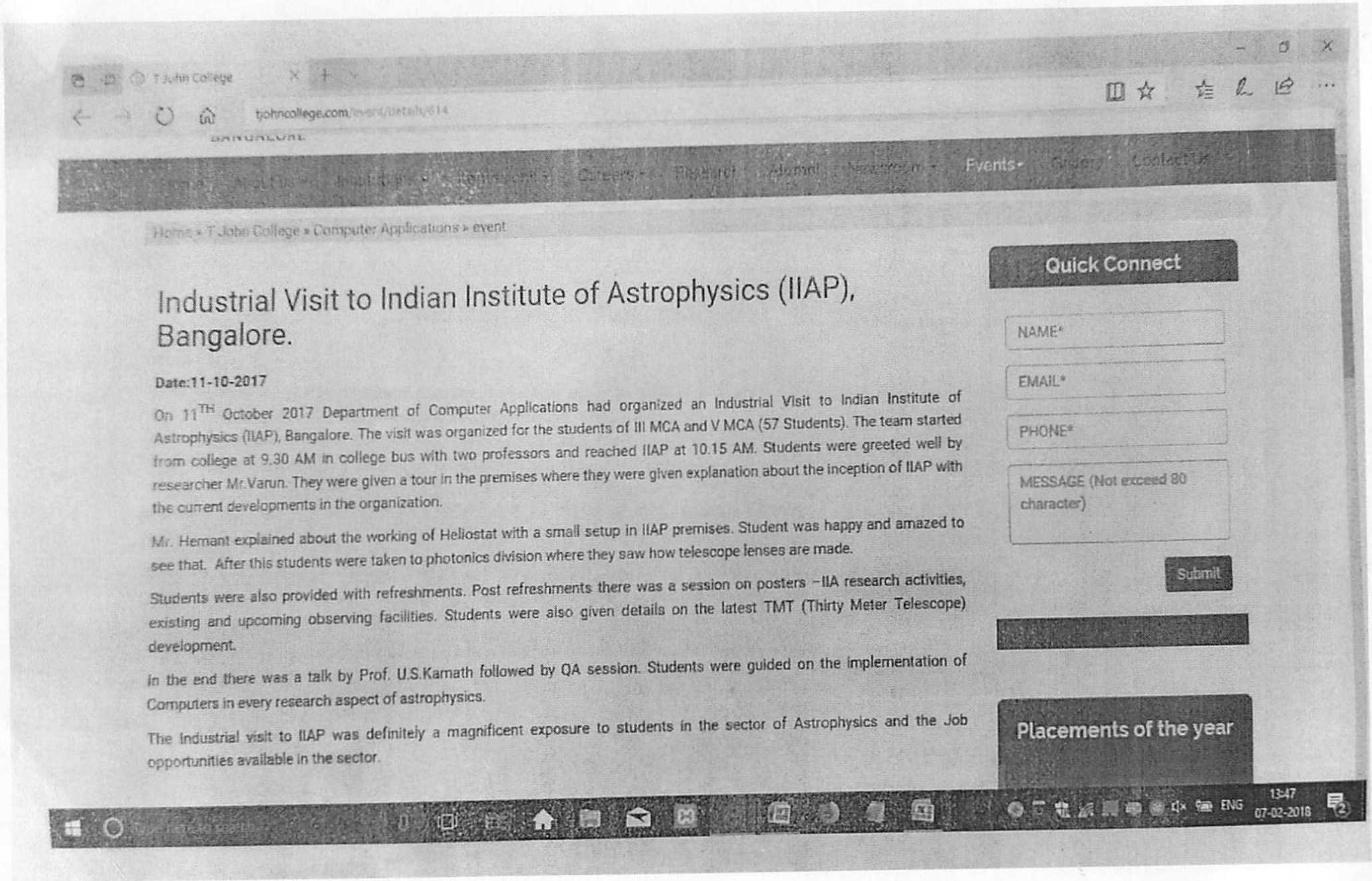
T John College
tjohncollege.com/event/details/614
BANGALORE
Events
Home » T John College » Computer Applications » event
Industrial Visit to Indian Institute of Astrophysics (IIAP), Bangalore.
Date:11-10-2017
On 11TH October 2017 Department of Computer Applications had organized an Industrial Visit to Indian Institute of Astrophysics (IIAP), Bangalore. The visit was organized for the students of III MCA and V MCA (57 Students). The team started from college at 9.30 AM in college bus with two professors and reached IIAP at 10.15 AM. Students were greeted well by researcher Mr.Varun. They were given a tour in the premises where they were given explanation about the inception of IIAP with the current developments in the organization.
Mr. Hemant explained about the working of Heliostat with a small setup in IIAP premises. Student was happy and amazed to see that. After this students were taken to photonics division where they saw how telescope lenses are made.
Students were also provided with refreshments. Post refreshments there was a session on posters –IIA research activities, existing and upcoming observing facilities. Students were also given details on the latest TMT (Thirty Meter Telescope) development.
In the end there was a talk by Prof. U.S.Kamath followed by QA session. Students were guided on the implementation of Computers in every research aspect of astrophysics.
The Industrial visit to IIAP was definitely a magnificent exposure to students in the sector of Astrophysics and the Job opportunities available in the sector.
Quick Connect
NAME*
EMAIL*
PHONE*
MESSAGE (Not exceed 80 character)
Submit
Placements of the year
ENG
13:47
07-02-2018

Industrial Visit To Oracle Organized "International Girls ICT Day Celebration" In Sbi Head Office - Dept. of CA

On 28th April 2016, department of CA had taken our girl students of 4th sem MCA to a seminar session organized by ORACLE on behalf of "INTERNATIONAL GIRLS ICT DAY CELEBRATION" in SBI Head Office, St. Marks road. Spoke person who addressed the event was the staff members of ORACLE Company. Girl participants along with faculty members from different college marked their presence at this event to make the best use of this session.

The seminar comprised of sessions, were the first session was addressed by MS. SHARAN SOPHIA, the Big Data Presales Consultant – ORACLE. She gave an overview of 5 forces of digitalization like Digital Life Cycle, Big Data, Cloud, Mobile, and Social IOT. Second session spoke person was MS. VIDYA, Sales Consultant Manager – Oracle. She explained the Big Data source, its storage & Integrated Cloud platform for Big Data. Third session spoke person was MS. HARRINI GAVISIDHAPPA, Data Security Manager – Oracle. She gave a talk on Data Backup, Storage and Security.

Last session was briefing up of what actually industry expects from a fresher's and also gave a glimpse of testing & technical writing scope in IT industry.

Our students were motivated by the speech/talk given by spoke persons of every session. They realized where they must mark their stand in IT industry, how much must they work hard and be smarter so as to be a part of IT industry. More over girl students were given an exposure and made them think specially on technology related aspects.



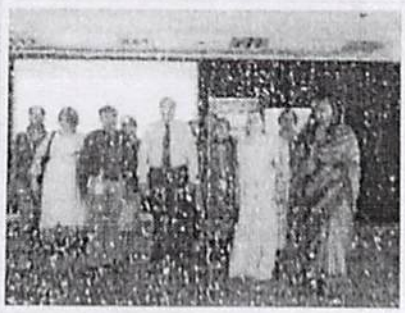



Sr. Rose Mary Balappa
PRINCIPAL
T. JOHN COLLEGE
88/1 K[illegible] Gottigere Post,
Annerghatta Road, BANGALORE-560 08

6.5.2 ,
6.5.3

T. JOHN COLLEGE

T. JOHN COLLEGE- GUEST LECUTRES CONDUCTED				
S.No	Date	Resource Person	Topic	Dept
1	11/5/2019	Mr. Sashibhusan Pandey	Personality Development	Commerce - B.com
2	11/5/2019	Mr. Ajith Khatai - Start-up Consultant, Fashion Industry	Fashion Start-up Business in today's world: Challenges & Solutions	Commerce - M.Com
3	12/10/2019	Mrs. Radha -CEO, SMART Series	Importance of goal setting	Commerce - M.Com
4	1/30/2020	KP Singh - TIME	Cracking Aptitude Tests	Commerce - B.com
5	2/5/2020	Ms. Vidya Sarat G, Assistant Professor, Department of Commerce & Management, Garden City University	Practical applications in Cost Accounting	Commerce - B.com
6	2/8/2020	Dr. P **Sathish,** Assistant Professor, Dayanand Sagar University	The Stock Market – The World of Stock & Trading	Commerce - B.com
7	2/15/2020	Prof. Revanasidappa, faculty PESIT university	Teachings of Ambedkar	Commerce - B.com
8	2/20/2020	Mr. Ravikumar S, proprietor – Green Technologies	GL on Right to Information Act	Commerce - B.com
9	2/25/2020	Dr. Sireesha Nanduri, CMS Business School	GL on CVP analysis	Commerce - B.com & M.Com
10	2/26/2020	Prof. Dr. Beena M, Assistant Professor - Jain Deemed to be University	GL on 'Impact of technology in the Accounting field'	Commerce - B.com
11	2/28/2020	Mr. Shankar Karthikeyan, Director, WFd Technologies Pvt Ltd	Guest lecture on 'Impact of technology in E-Retail Sector'	Commerce - B.com

Sr. Rose Mary Balappa
PRINCIPAL
T. JOHN COLLEGE
88/1, Kammanahalli College Post,
Bannerghatta Road, BANGALORE-560 076

6.5.2 /
6.5.3

T. JOHN COLLEGE

T. JOHN COLLEGE- GUEST LECUTRES CONDUCTED

S.No	Date	Resource Person	Topic	Dept
1	10/27/2017	Mr. Rahul Dhawan	"Investment to Create Wealth- Start Early"	MBA-I
2	11/16/2017	Mr. Vasudevan	"Success through correct strategies"	MBA-III
3	9/21/2017	Ms. Manjula	Importance of being a Doer rather than a dremer	MBA-I
4	10/28/2017	Mr. Ramakrishnan	Latest Trends in Banking	MBA-III
5	3/10/2018	Ms. Soumya Kasargod	Career goals for MBA	MBA-II
6	4/20/2018	Mr. S. Natrajan	Six Sigma and Lean	MBA-II
7	5/4/2018	Ms. Karuna	Business Communication	MBA-II
8	11/10/2019	Ms Radha	Importance of Goal Setting	MBA
9	9/23/2019	Mr. Sanjay Bala Subramanyam	Talent & Performance	MBA(I & III)
10	9/24/2019	Ms.Silky & Ms. Vaghneesha	Digital Marketing	MBA-I
11	10/16/2019	Ravikumar S	"RTI- An empowering tool for citizens of India	BBA-III
12	9/18/2019	Mr. Vimal Tripathy	Be Industry Ready	MBA(I & III)
13	7/24/2019	Mr. Prabhakar	Trading in capital market	BBA-V
14	9/6/2019	Mr. Jathinder Mohan	"Career opportunities and the scope of growth in the field of marketin	BBA-V
15	11/5/2019	Mr. Ajith Khatai	Personality Development	BBA BATCH (2019-22) & (2018-21)
16	30 01 2020	Mr. K.P. Singh	GUEST LECTURE ON TECHNIQUES FOR CRACKING APTITUDE TESTS: 30	BBA BATCH (2018-21)
17	24-Oct-20	Mr. S Sujit Nayak	How young new joinees in a job fail to succeed	MBA(III)
18	26-Aug-20	Marina Jose Kanjikal	BSE's Investor Awareness Program	BBA
19	08 02 2020	Dr Sathish	Guest Lecture on Overview of Indian Stock Market: 08-02-2020	BBA BATCH (2017-20)
20	11/20/2021	Karthikeyan S	"Production and Planning with quality approach"	MBA
21	11/18/2021	Ms. Writika Bhowmick	"Personality development and Placement Opportunities"	BBA
22	6/18/2021	Ms. Rajeshwari Shinde	Email Writing Techniques	MBA-2 sem
23	4/16/2021	Mr. Pankaj Srivastava	"Financial planning workshop from HerMoney Talks"	MBA

Dr. Rose Mary Balappa

PRINCIPAL
T. JOHN COLLEGE
88/1, Kammanahalli, Gottigere Post,
Bannerghatta Road, BANGALORE-560 083

T. JOHN COLLEGE

T JOHN COLLEGE

DEPARTMENT OF HOTEL MANAGEMENT

GUEST LECTURE DETAILS 2017-21

SL NO	SEMESTER	TOPIC	DATE	RESOURCE PERSON
1	I	Importance of travel travel and tourism in hotel industry	11/18/2021	Dr.Bhargavi
2	I	Imporatnce of housekeeping in hotels	10/26/2021	Ms.Sruti Sahoo
3	VI	Emerging hospitalaity trends wih current trends and future of food and beverage service sector	8/11/2021	Mr.Amit and Mr.Ritesh
4	IV	Front office operations and reservations	6/12/2021	Mr.Manivannan Rajendran
5	III	Dum ka dum - a celebration for world poulty day	5/10/2021	Chef Ajay Chopra
6	VI & VIII	Career corridor and international academic opportunities in hospitality industries	5/7/2021	Mr.Prasad
7	I	Amendments in housekeeping operation in the present and post pandemic period in hotels	1/28/2021	Ms.Sruti Sahoo
8	IV & VI	Leadership skills and styles	2/28/2020	Ms.Vera Champagne
9	II	Menu planning in food and beverage service industry	2/27/2020	Mr.Sukumar Shetty
10	VIII	Technological advances in food and beverage service industry	2/25/2020	Mr. Brajmohan Jat
11	II & VIII	Workshop on grooming and personality development by Gillette	1/10/2020	Mr.Sumith
12	VII	Guest lecture by head of delight fills	10/31/2019	Ms.Subha
13	I	Fundamentals of hotel opertaions	10/30/2019	Divya Singh
14	VII	Menu engineering and role of chef in menu engineering	9/30/2019	Chef Padmanabhan Anand
15	I & III	Latest trends in hotel reservations and technologies	8/30/2019	Mr.Tanmay Adhikari
16	VII	Importance of accomodation management in hospitality sector / industry	8/24/2019	Mrs.Madhumita
17	III	Alcoholic beverages and its classification	8/22/2019	Mr.Deepak Rathinavelu
18	I	Importance of housekeeping in hospitality industry	8/14/2019	Ms Nagamani
19	III	Interior design highlighting on the different types of floor surfaces used in hotels	7/25/2019	Mr.Eeshan Tripati
20	II	Overview of E-marketing trends	3/23/2019	Mr.Aneesh Joseph
21	III & VII	The extent of housekeeping in hotels and different divisions	9/24/2018	Mr.Naveen Kumar
22	VII	Overview of the pre requisites of international placement in todays time	8/20/2018	Mr.Vaibhav
23	I & VII	Scope in hospitality industry and career opportunities in foreign nations	7/30/2018	Mr Thoufeeq Syed
24	III & VII	Guest lecture on industrial catering	7/2/2018	Mr.Dharani Babu
25	III	Operational viewpoints and distinctive aptitude advancement programs	4/2/2018	Ms.Sheraz Nair
26	VIII	Operational aspects amd career growth in cruise lines	3/28/2018	Mr Manikandan
27	VI & VIII	Operational aspects and careers in cruise line	3/7/2018	Mr Jeevan Fernandez
28	VI	Operational aspects and different skill development programs	3/5/2018	Mr Nishant
29	VII & VII	Importance of foreign education and work experience in the hospitality industry	2/21/2018	Ms Madhumitha, Mr Nitin and Mr Badri
30	VI	Importance of training in the hospitality industry	2/19/2018	Ms. Sreelatha Rao
31	VI	Working environment and benefits of microbrewery	1/29/2018	Mr.Arun
32	VII	Operational aspects of microbrewery	1/16/2018	Mr.Sunny
33	VIII	Operational perspective in Australian hospitality business	1/8/2018	Mr.Johny Kiran
34	IV	Front office operations	1/8/2018	Mr. Anuraj Mehtha
35	VII	Culinary workshop on american cuisine	10/30/2017	Chef Daniel
36	VII	Scope and growth in QSR	9/28/2017	Mr.Brute
37	VIII	Current trends in australian hospitality sector	9/27/2017	Mr. Jayshree Nandagopal
38	I & VII	Recent trends in retail management	9/8/2017	Mr.Daniel Davis Dinakaran
39	III	Workshop on molecular mixology	9/7/2017	Mr.Nateshan
40	I	Operational aspects of housekeeping department and careers in housekeeping	8/18/2017	Ms.Bharti Singh
41	III	Modern trends in beer manufacturing process	8/3/2017	Mr.Raj Sekar
42	VII	Pre paredness to join hotel industry	8/1/2017	Ms. Neha
43	VII	Pre paredness to join hotel industry	7/27/2017	Ms. Hani
44	III	The emerging trends in hospitality sectors in China	7/6/2017	Mr.Ajeesh Sharma
45	IV & VIII	Importance of housekeeping in hospitality industry	1/31/2017	Mr.Rishabh Singh
46	IV	How to enhance beverage industry to next level	1/28/2017	Mr.Natesan
47	IV & VIII	Importance of a dual MBA programme in BHMS university for students in switzerland	1/24/2017	Mr.Suyog Patkar

Sr. Rose Mary Barapatre
PRINCIPAL
T. JOHN COLLEGE
88/1, Kammanahalli, Gottigere Post,
Bannerghatta Road, BANGALORE-560 083

6.5.2

Job opportunities with T John Group of Institutions,Bangalore http://tjohncollege.com/online_application/teaching.php

original certificates and experience certificate.
I will forfeit my salary deposit in the event of failing to complete the probationary period of one year successfully and also agree to collect my original certificates only after the completion of one year service.
I will abide by all the rules, regulations and other policies laid down by the Institution and any change thereof, which may be adopted from time to time. In case of failure on my part to abide by all the rules and regulations of the Institution, I will forfeit my salary deposit.

NOTE :-

1. Incomplete applications are liable to be rejected.
2. At the time of interview you must produce the following documents:
   - a) Photocopies of Educational Certificates.
   - b) Photocopies of Experience Certificates.
   - c) Photocopies of PAN & AAdaar Card.
   - d) Photocopies of Recent 3 Months Payslip.
   - e) One Passport Size photograph.
3. The Process of Interview follows with
   - a) Telephonic verification by our Executive.
   - b) 1 Hour duration of written test consisting of
     - i) English Test
     - ii) Professional Appitude Test
     - iii) General Knowledge
     - iv) Subject Knowledge
   - c) Personal Interview with Principal.
   - d) Demo class for Teaching staff / Skill demonstration for Non-Teaching staff.
   - e) Final Round of Personal Interview.

Place : _____
Date : 2021-08-09

☐ I hereby declare that the information given in this form is true to the best of my knowledge and belief. I am aware that in case of any false information, my candidature may be rejected and my services are liable to be terminated in case the same is found after joining.

T.JOHN GROUP OF INSTITUTIONS	ASSESSMENT OF DEMO	Ref.No.TJC/F/ADMIN/09
		Rev No: 02
		Rev Date : 26/07/2010
		Page 1 of 1

NAME OF CANDIDATE: _____ TOPIC: _____

SL.NO	CHARACTERISTICS	MARKS OUT OF 10
1.	OUTWARD APPEARANCE AND PERSONALITY Imposing, impressive / un impressive cheerful/dull disposition, active / agile/ smart manners, etiquettes, dignified any body language positive/negative.	☐
2.	LANGUAGE Gramatically correct/incorrect, vocabulary, sentences simple or ornate, choice of words, decent.	☐
3.	PRONOUNCIATION Natural / artificial, accent, fluency, too rapid / too slow, speaks with proper pauses, modulation of voice, understood by students?	☐
4.	LOUDNESS Audible to back benchers, too loud, adequate	☐
5.	SUBJECT KNOWLEDGE Depth of knowledge , adequate / inadequate for the level of students in the class, bookish/practical, applicability	☐
6.	INTRODUCTION OF TOPIC AND METHODOLOGY Pep talk (break the ice), welfare inquiry, motivation, tie-up, simplifies/complicates subject matter, explains, illustrations/examples.	☐
7.	CLASS ACTIVITY & INTERACTION Moves about in class room, involves students/keeps them attentive, gets students on black board, makes them operate equipment/apparatus/teaching aids, brings competition amongst students, in question /answers.	☐
8.	USE OF BLACK BOARD / TEACHING AIDS Hand writing, size of letters, systematic division of black board and writing from left to right, neat and labeled diagrams, writes and rubs off immediately, does keep back towards students, live and convincing demo with equip.	☐
9.	CHECK ASSIMILATION / ABILITY TO SOLVE STUDENTS DOUBTS Proper technique of question-answers, encourages students or discourages/shubs.	☐
10.	CLASS CONTROL AND LEVEL OF CONFIDENCE Nervous, under / over confident, verbal/physical mannerism, shows off / stylish	☐
	TOTAL MARKS OUT OF 100	☐

SIGNATURE _____ NAME OF ASSESSOR _____ DEPARTMENT _____ DATE _____

0 To 40 FAIL/REJECT 41 TO 50 BELOW AVERAGE 51 TO 75 GOOD 76 TO 90 V.GOOD ABOVE 90 EXCELLENT

PRINCIPAL
T. JOHN COLLEGE
88/1, Kothanur, [illegible] Cottigere Post,
Bannerghatta Road, BANGALORE-560 083

Sr. Rose Mary Balappa

2

47

T.JOHN GROUP OF INSTITUTIONS

EMPLOYMENT FORM (TEACHING)

On-line Job Application for T.John Group of Institutions, Bangalore

Ref. No TJGI/F/ADMIN/20	
Rev No: 03	
Rev Date :01/08/2012	
page 1 of 4	

Choose Institution: Select Institution

Post Applied For : Select Post Subject / Specialization : Select Subject / Specialization

Personal Details :

Name: Date Of Birth: Day Month Year

Gender: Select Marital Status: Select

Present Address: Permanent Address:

Browse... No file selected.

Upload Your Photo

Mobile No: Email Id:

Religion Caste

PAN card No: (If applied, mention acknowledge No.) Aadhaar card No: (If applied, mention acknowledge No.)

Educational Qualification: (Starting from Highest Qualification till X)

Education	Medium of Instruction	Specialization	University/Board	Marks in %	Passing Year	Regular/Correspondance
PG Select Qualification						Regular
UG						Regular
Xth+2						Regular
Xth						Regular

Teaching Experience :

Name of the Institution	Subject / Course taught	From (eg:-01/01/2010)	To (eg:-01/01/2010)	Duration in Yrs

Teaching Experience: Years

Industrial Experience :

Name of Organization	Department	From (eg:-01/01/2010)	To (eg:-01/01/2010)	Duration in Yrs

Industrial Experience: Years

Other Details:

Total Experience (Teaching + Industrial): Years

Subjects I prefer to Teach: 1: 2:

3: 4:

Area of Specialization : **Achievements :**

How did you come to know of this vacancy ? Select

Last Monthly Salary drawn (CTC / Per Month) : **Expected Salary (CTC / Per Month) :**

Have you applied for employment in any other organization ? Select

If Yes, Name of the organization and post applied for :

If Selected, Mention the date of Joining : Click the Image

Seeking Job Type : : ⊙ Full Time ○ Part Time

Declaration:

I will deposit one month's salary in three monthly instalments from the date of commencement of service.
I will deposit the original certificates of my highest qualification and in case of failure to do so I shall deposit an additional month's salary on or before my joining
I will deposit copies of my work experience certificates on the date of joining. I will deposit copies of relieving letter from my previous employment.
I will serve for a minimum period of one academic year covering the completion of two semesters whichever is later.
Only after the completion of the probationary period, I will serve one month notice period in case of resigning from the Institution and shall be informing the Institution about the same before 31st March of every year in case of Semester scheme and 30th June in case of Annual scheme. I will not avail any leave while serving the notice period
In case of leaving the institution without any intimation to the management or in between the academic year, I agree to pay two month's Salary for the release of my

09-08-2021, 09:47

Sr. Anne Mary Baliga

PRINCIPAL
T. JOHN COLLEGE
88/1, Kannahalli, Gottigere Post,
Bannerghatta Road, BANGALORE-560 083

T. JOHN GROUP OF INSTITUTIONS

EMPLOYMENT FORM (NON-TEACHING)
On-line Job Application for T.John Group of Institutions, Bangalore

Ref. No TJGI/F/ADMIN/20
Rev No: 03
Rev Date :01/08/2012
page 1 of 4

Choose Institution: Select Institution

Post Applied For : Select Post

Personal Details :

Name: | Date Of Birth: Day Month Year | Upload Photo

Gender: Select | Marital Status: Select

Present Address: | Permanent Address:

Browse... No file selected.

Mobile No: | Email Id:

Religion | Caste

PAN card No: (If applied, mention acknowledge No.) | Aadhaar card No: (If applied, mention acknowledge No.)

Educational Qualification: (Starting from Highest Qualification till X)

Education	University/Board	Marks in %	Passing Year	Regular/Correspondance
PG				Regular
UG				Regular
				Regular
				Regular
				Regular
				Regular

Work Experience :

Name of Organization	Department	Designation	Duration of Employment	From (eg:-01/01/2010)	To (eg:-01/01/2010)

Other Details:

TOTAL EXPERIENCE IN YEARS:

Area of Specialization : | Achievements :

Extra-curricular Activities :

How did you come to know of this vacancy ? Select

Last Monthly Salary drawn (CTC / Per Month) : | Expected Salary (CTC / Per Month) :

Have you applied for employment in any other organization ? Select

If Yes, Name of the organization and post applied for :

If Selected, Mention the date of Joining : Click the Image

Seeking Job Type : ⦿ Full Time ○ Part Time

Declaration :

I will deposit the original certificates of my highest qualification and in case of failure to do so I shall deposit one month's salary on or before my joining.
I will deposit copies of my work experience certificates on the date of joining. I will deposit copies of relieving letter from my previous employment.
I will serve for a minimum period of one academic year covering the completion of two semesters whichever is later.
Only after the completion of the probationary period, I will serve one month notice period in case of resigning from the Institution. I will not avail any leave while serving the notice period.
In case of leaving the institution without any intimation to the management or in between the academic year, I agree to pay two month's Salary for the release of my original certificates and experience certificate.

Job opportunities with T John Group of Institutions,Bangalore http://tjohncollege.com/online_application/nonteaching.php

I will abide by all the rules, regulations and other policies laid down by the Institution and any change thereof, which may be adopted from time to time.

NOTE :-

1. Incomplete applications are liable to be rejected.
2. At the time of interview you must produce the following documents:
   a) Photocopies of Educational Certificates.
   b) Photocopies of Experience Certificates.
   c) Photocopies of PAN & Adhaar Card.
   d) Photocopies of Recent 3 Months Payslip.
   e) One Passport Size photograph.
3. The Process of interview follows with
   a) Telephonic verification by our Executive.
   b) 1 Hour duration of written test consisting of
      i) English Test
      ii) Professional Appitute Test
   c) Personal interview with Principal.
   d) Demo class for Teaching staff / Skill demonstration for Non-Teaching staff.
   e) Final Round of Personal Interview.

Sr. Rose Mangalagya
PRINCIPAL
T. JOHN COLLEGE
88/1, Kammanahalli Gollahalli Post,
Bannerghatta Road, BANGALORE-560 083

Place :
Date : 2021-08-09

☐ I hereby declare that the information given in this form is true to the best of my knowledge and belief. I am aware that in case of any false information, my candidature may be rejected and my services are liable to be terminated in case the same is found after joining.

Submit Application Form | Clear All | Exit without Submit