T. JOHN INSTITUTE OF TECHNOLOGY
APPROVED BY ALL INDIA COUNCIL FOR TECHNICAL EDUCATION (AICTE)
& AFFILIATED TO VISVESVARAYA TECHNOLOGICAL UNIVERSITY (VTU)
86 / 1, GOTTIGERE P. O., BANNERGHATTA ROAD, BANGALORE – 560083.
Tel: 080 - 40250555, 080 - 49030555 | Fax: 080 - 49030509
Email: tjitprincipal@tjohngroup.com | Website: www.tjohncollege.com

Mentoring System:

A customized mentoring system is adopted by the institute under the leadership of Advisory Council (AC). Mentoring starts at the entry of the program in the first year and continues till the completion of the program.

Procedure:

1. Mentor-Mentee List is prepared for all classes from First Year.
2. Each Mentor is allocated with 20 mentees for mentoring.
3. Mentor should meet the mentees fortnight or on need basis.
4. Discuss issues in Overall Development of the mentees.
5. Mentor should document in the Mentoring Record.

Advisory Council (AC) (2024-2025)

SI No	Name of the Executive	Designation	Department
1	Dr. J. Raji	Co-Coordinator	HOD – First Year
2	Ms. J Aarthy Suganthi Kani	Member	Asst. Prof. - ECE
3	Ms. Sathya Priya K	Member	Asst. Prof. - CSE
4	Mrs. Siddu Tushara M.S	Member	Assistant Professor - ISE
5	Mrs. Madhavi Kulkarni	Member	Assistant Professor - AIML
6	Ms. Sumam S B	Member	Assistant Professor - CE
8	Ms. Sreelakshmy	Member	Assistant Professor - MCA

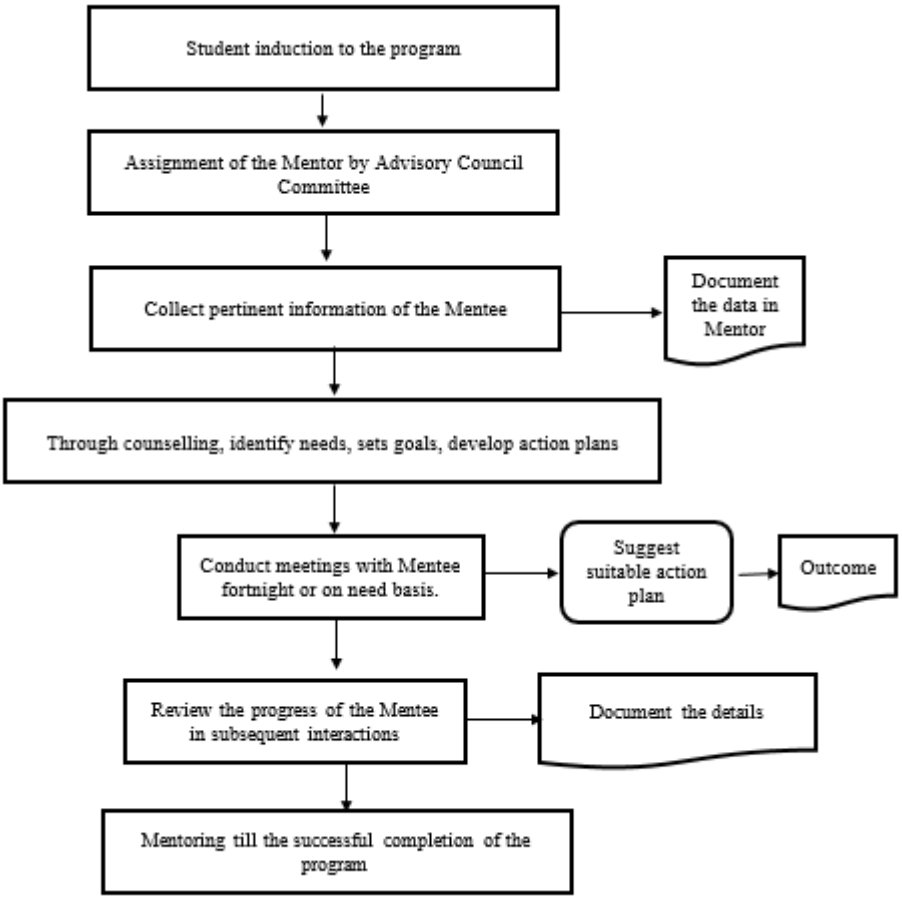

Process of Student mentoring